

All Fields Branch Trace, Carnbee, Tobago.

Reg. Deed No. DE200702821274

Cadastral Sheet I.16. 1F  
5/c

Ward of Tobago

Parish of St. Patrick  
Carnbee

Vide : Bk.1202 Fol.206  
Bk.1345 Fol.217  
Bk.1412 Fol.104

Z1 - F.Hyd. : 246' 48' 47.23

EP ⊕	Electricity Pole
FH ⊕	Fire Hydrant
— — —	Fence
- - - - -	Wall
— — — — —	Box Drain
- - - - -	Existing Road

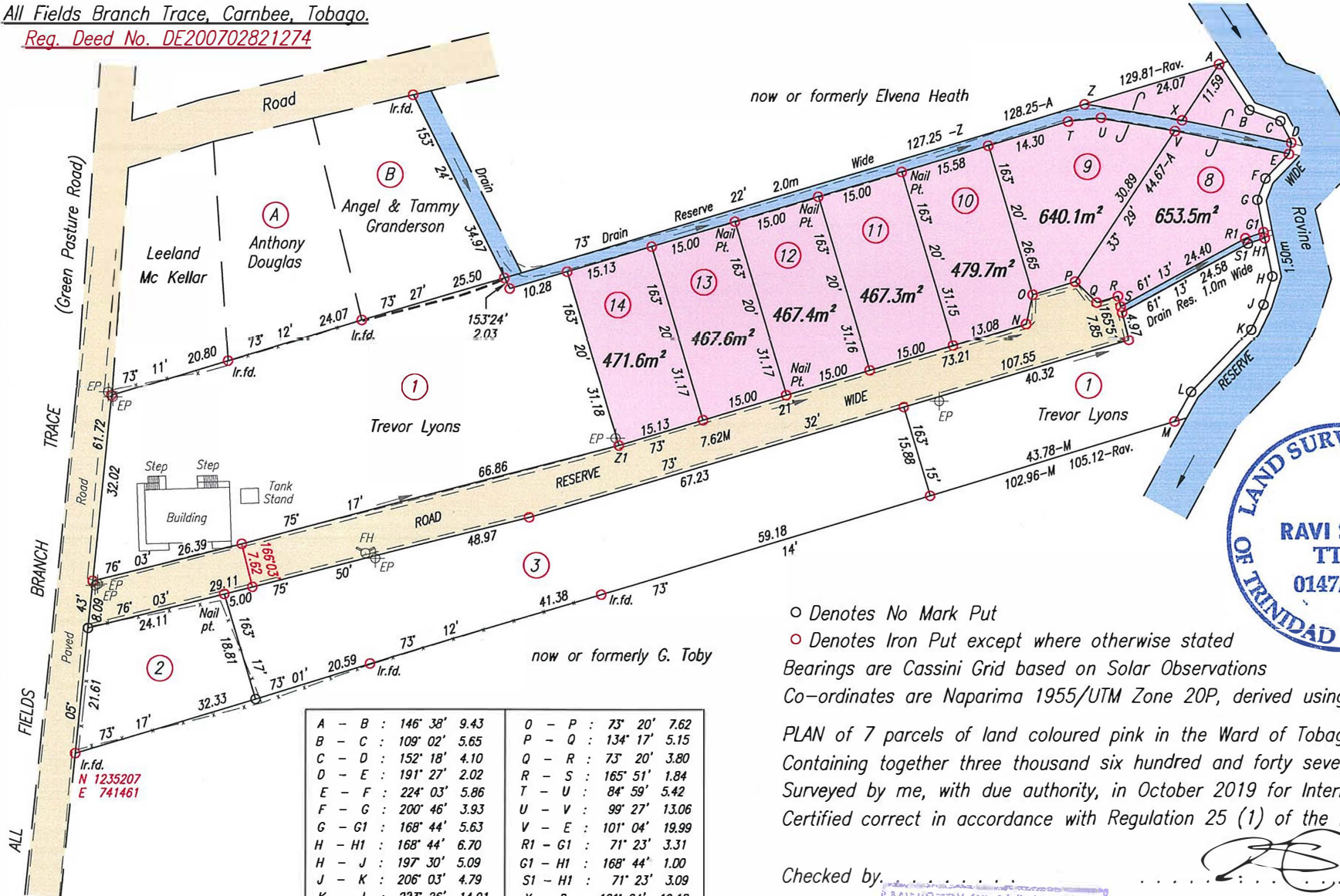

○ Denotes No Mark Put  
 ○ Denotes Iron Put except where otherwise stated  
 Bearings are Cassini Grid based on Solar Observations  
 Co-ordinates are Naparima 1955/UTM Zone 20P, derived using Handheld GPS (+/-5m)

SCALE 1:1000  
 Distances are in metres

A - B : 146° 38' 9.43	O - P : 73° 20' 7.62
B - C : 109° 02' 5.65	P - Q : 134° 17' 5.15
C - D : 152° 18' 4.10	Q - R : 73° 20' 3.80
D - E : 191° 27' 2.02	R - S : 165° 51' 1.84
E - F : 224° 03' 5.86	T - U : 84° 59' 5.42
F - G : 200° 46' 3.93	U - V : 99° 27' 13.06
G - G1 : 168° 44' 5.63	V - E : 101° 04' 19.99
H - H1 : 168° 44' 6.70	R1 - G1 : 71° 23' 3.31
H - J : 197° 30' 5.09	G1 - H1 : 168° 44' 1.00
J - K : 206° 03' 4.79	S1 - H1 : 71° 23' 3.09
K - L : 223° 26' 14.91	X - O : 101° 04' 19.18
L - M : 209° 05' 5.84	X - Z : 30° 07' 10.82
N - O : 12° 23' 5.14	Z - X : 99° 27' 16.90

PLAN of 7 parcels of land coloured pink in the Ward of Tobago  
 Containing together three thousand six hundred and forty seven point six square metres  
 Surveyed by me, with due authority, in October 2019 for International Project Initiatives Ltd.  
 Certified correct in accordance with Regulation 25 (1) of the Land Surveyors Regulations 1998

Checked by .....

Entered on .....

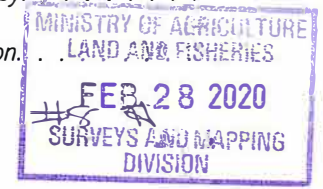

*(Signature)*

Trinidad & Tobago Land Surveyor. . . . 27th February 2020.

FILE PATH = A0A002: D:\IP\IPL\_CARNBEE\_TOBAGO\_REV2.DWG.